R2R 2012 Leg 6: Crocker to Orting

2.7 miles on paved trail

90 foot loss

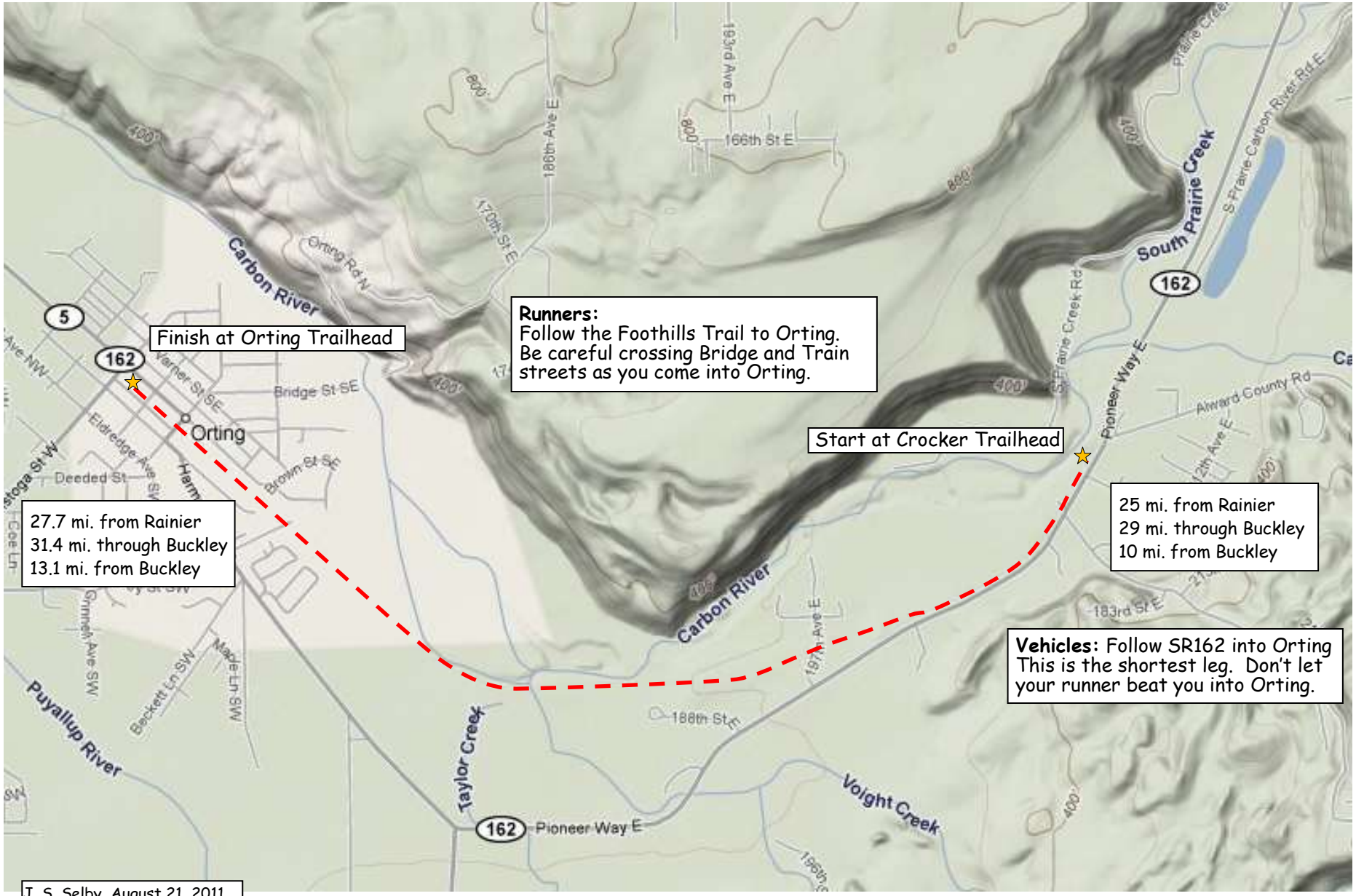

J. S. Selby, August 21, 2011